

Listing Summary

Listing #53015553
\$72,500 (LP)

607 SE 2nd St, Eagle Grove, IA 50533 **N Active** (12/02/19)

Bed: 2

Baths: 2 (1 0 1 0)

Sq Ft: 1084

Lot Size SqFt: 7000

Area: Central

Yr: 1910

Remarks

Check out this recently remodeled home. Lots of fresh updates with beautiful new bathroom and kitchen, flooring, paint, electrical and plumbing almost all new throughout this house. This house is ready to move into today. Walk up attic for storage or fix up for a 3rd bedroom. Give us a call to schedule your showing.

Picture



Pictures (13)



Agent

Darren K Robinson

Office

HomeLand Realty Phone: 515-448-3717, FAX: 515-448-3735

Area

Central

Subdivision

County

Wright

Cross Street

Beds

2

Baths (FTHQ)

2 (1 0 1 0)

Above Grade SqFt

1084

Price / SqFt

66.88

Lot Sq Ft (approx)

7000

Lot Acres (approx)

0.1607

Year Built

1910

Directions to Property

East on 2nd St from Hwy 17 to the address

Style

1 Story/Ranch

of Garage Spa

2

General Information

Below Grade Sq Ft

1084.00

Lot Dimensions

50x140

Road Surface

Hard Surface

Exterior

Vinyl Siding

Interior Trim

Oak

Exterior Amenities

Porch (front)

Interior Amenities

Whirlpool Tub

Fireplace

No

Garage Type

Detached

Garage Features

Electric

Basement Type

Full

Basement Walkout

No

Foundation

Brick/Mortar, Stone

Schools

Eagle Grove Community School District

Zoning

Residential

Kitchen Details

Cabinets, Kitchen Island, Microwave, Range Electric, Vent Fan

Property Includes

220V Electric

Roof

Asphalt

Roof Age

2018

Windows

New

Cooling	Central
Heating	Forced Air
Fuel Type	Natural Gas
Electric	Circuit Breakers
Hot Water Heater	Gas
Water Softener	None
Water Type	City
Sewer Type	City
Association	No

Terms & Taxes

Assessments	0
Assessed Value	\$24800
Gross Tax	\$446.37
Net Tax	\$446.00
Tax Exemptions	None

[Home](#) | [Agents/Offices](#) | [Reload Page](#)
All information herein has not been verified and is not guaranteed.
Copyright ©2019 Rapattoni Corporation. All rights reserved.
U.S. Patent 6,910,045
Generated: 12/06/19 9:12am



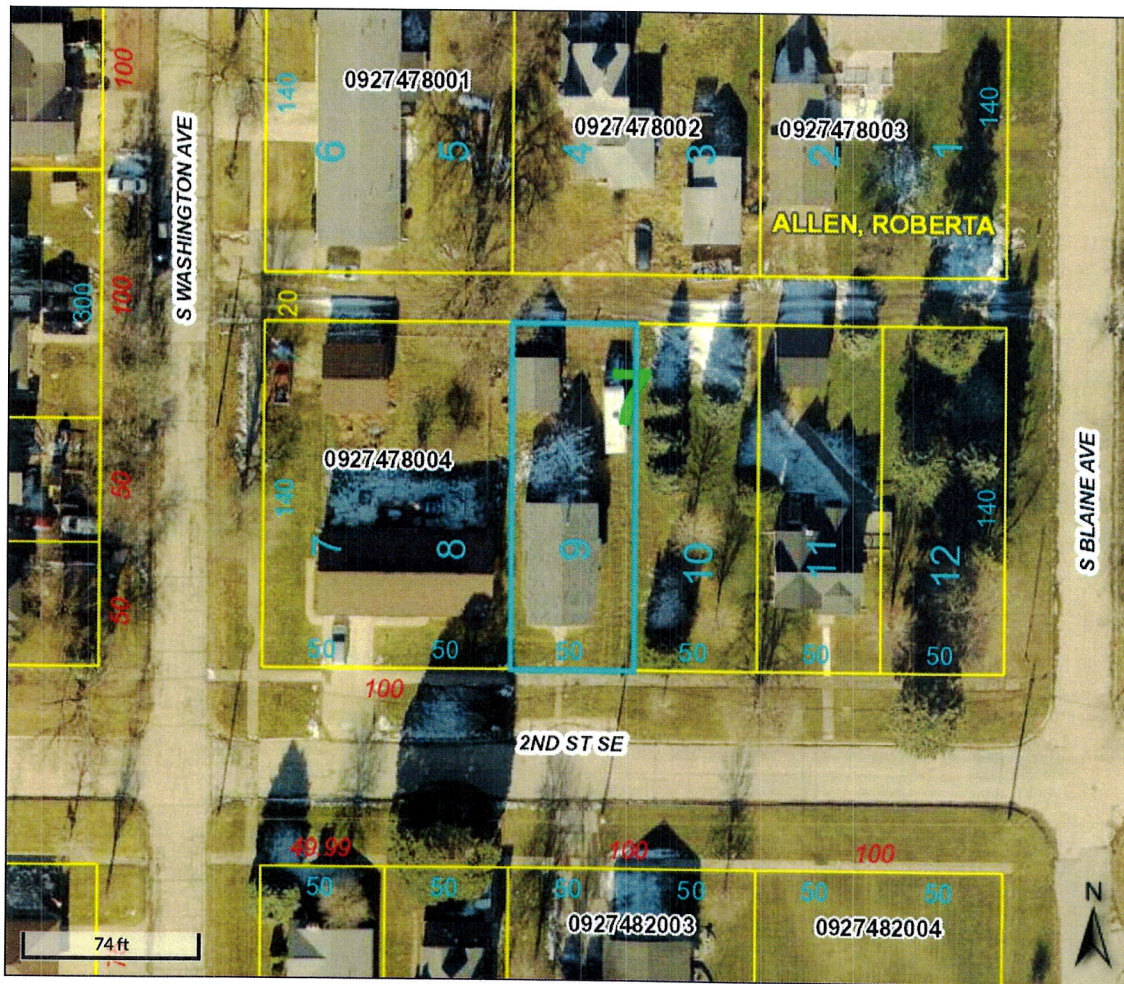

Overview

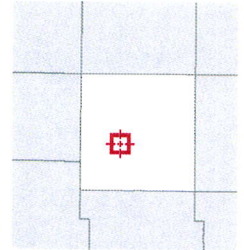

Legend

- Parcels
- Roads and Highways**
 - Road
 - Interstate
 - US Hwy
 - State Hwy

Parcel ID	0927478005	Alternate ID	n/a	Owner Address	Russell, Marybeth J.
Sec/Twp/Rng	0-0-0	Class	R		603 SE 2nd St
Property Address	607 SE 2ND	Acreage	n/a		Eagle Grove, IA 50533-2306
	EAGLE GROVE				
District	EAGLE GROVE CORPORATION				
Brief Tax Description	LOT 9 BLOCK 7				
	FITZ				
	(Note: Not to be used on legal documents)				

Date created: 11/25/2019
Last Data Uploaded: 11/25/2019 7:02:39 AM

Developed by **Schneider**
GEOSPATIAL

